

# How to set up Windows Server 2008 R2 <=> NexentaStor MULTIPATHING

1. Connect all the hardware (sample diagram below)
2. On the Windows server, install appropriate management software for the Fibre Channel configuration (the software typically comes in a package with the FC HBAs).

### 3. Enable MPIO feature on Windows Server:

- Provide Computer Information** (Specifying computer information)
  - Activate Windows: Product ID: Not activated
  - Set time zone: Time Zone: (UTC-08:00) Pacific Time (US & Canada)
  - Configure networking: Local Area Connection 4: 10.1.1.15, IPv6 enabled; Local Area Connection 5: 172.10.1.15, IPv6 enabled
  - Provide computer name and domain: Full Computer Name: WIN-2008R2; Workgroup: NEXENTA
- Update This Server** (Updating your Windows server)
  - Enable automatic updating and feedback: Updates: Install updates automatically using Windows Update; Windows Error Reporting on; Participating in Customer Experience Improvement Program
  - Download and install updates: Checked for Updates: Today at 2:11 PM; Installed Updates: Yesterday at 6:37 PM
- Customize This Server** (Customizing your server)
  - Add roles: Roles: Hyper-V
  - Add features: Features: Multipath I/O, Remote Server Administration Tools, Storage Manager for SANs
  - Enable Remote Desktop: Remote Desktop: Enabled
  - Configure Windows Firewall: Firewall: Public: On

At the bottom of the window, there is a 'Print, e-mail, or save this information' link and a 'Do not show this window at login' checkbox. The taskbar shows the Start button, taskbar icons, and the system tray with the time 5:37 PM and date 12/15/2009.

4. Set up zvol on NexentaStor, as per the appliance's [User Guide](#).
5. Create Initiator group for more security:

#	Remote Initiator
1	www.2101001B322E7359
2	www.2100001B320E7359

The left sidebar contains a 'COMSTAR' section with options for 'Mappings', 'Initiator groups', and 'Target groups'. Below it is a 'Zvols' section with 'View' and 'Create' options. At the bottom is an 'iSCSI' section.

6. Create LUN Mappings (see NexentaStor [SCSI Target](#) documentation for details)

The main content area is titled 'MANAGE MAPPINGS'. On the left, there is a sidebar with a 'COMSTAR' dropdown menu and three sections: 'Mappings' (Manage mappings), 'Initiator groups' (Manage groups of remote initiators), and 'Target groups' (Manage groups of local targets). Below this are sections for 'Zvols' (View/Create) and 'iSCSI' (Remote Initiators, Targets, Target Portal Groups).

The 'MANAGE MAPPINGS' section shows a 'Mappings [create]' header. There are two mapping entries:

- test/test4**: A table with columns '#', 'LUN #', and 'Initiator's Group'. It contains one row with values '1', '1', and 'All'. A 'Delete' button is below the table.
- test/test2**: A table with columns '#', 'LUN #', and 'Initiator's Group'. It contains one row with values '1', '0', and 'All'. A 'Delete' button is below the table.

A 'Create new mapping' dialog box is open in the foreground. It has the following fields:

- Zvol:** test/test
- Initiator group:** 172.10.1.52
- Target group:** CSL\_FC\_GROUP
- LUN #:** <AUTO>

At the bottom of the dialog box are 'Create' and 'Cancel' buttons.

7. On the Windows side, run MPIO – press start and in search type MPI
8. Go to Discover Multi-Paths - under Device Hardware Id you should see NEXENTA COMSTAR
9. Press "Add" - It will require reboot

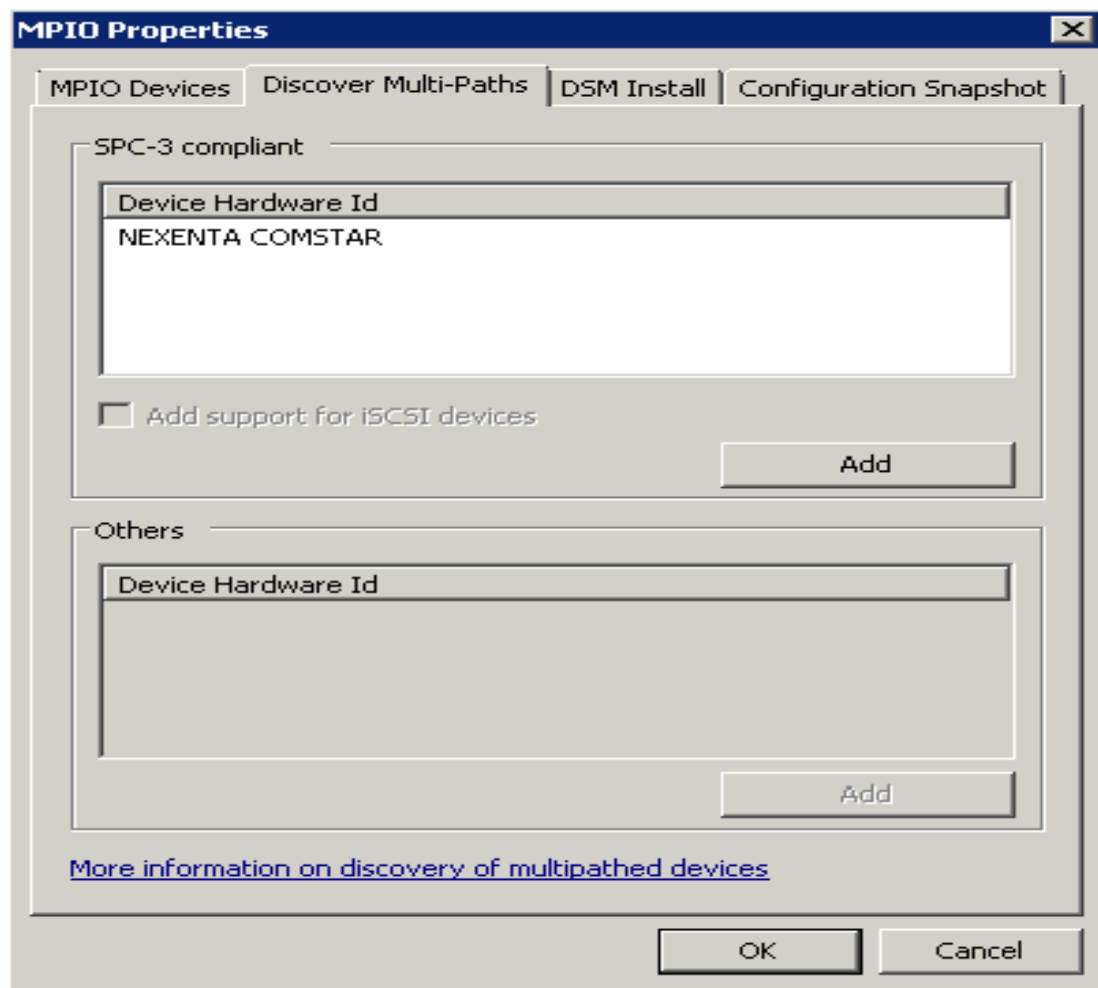

10. After reboot you should see NEXENTA COMSTAR in list of devices

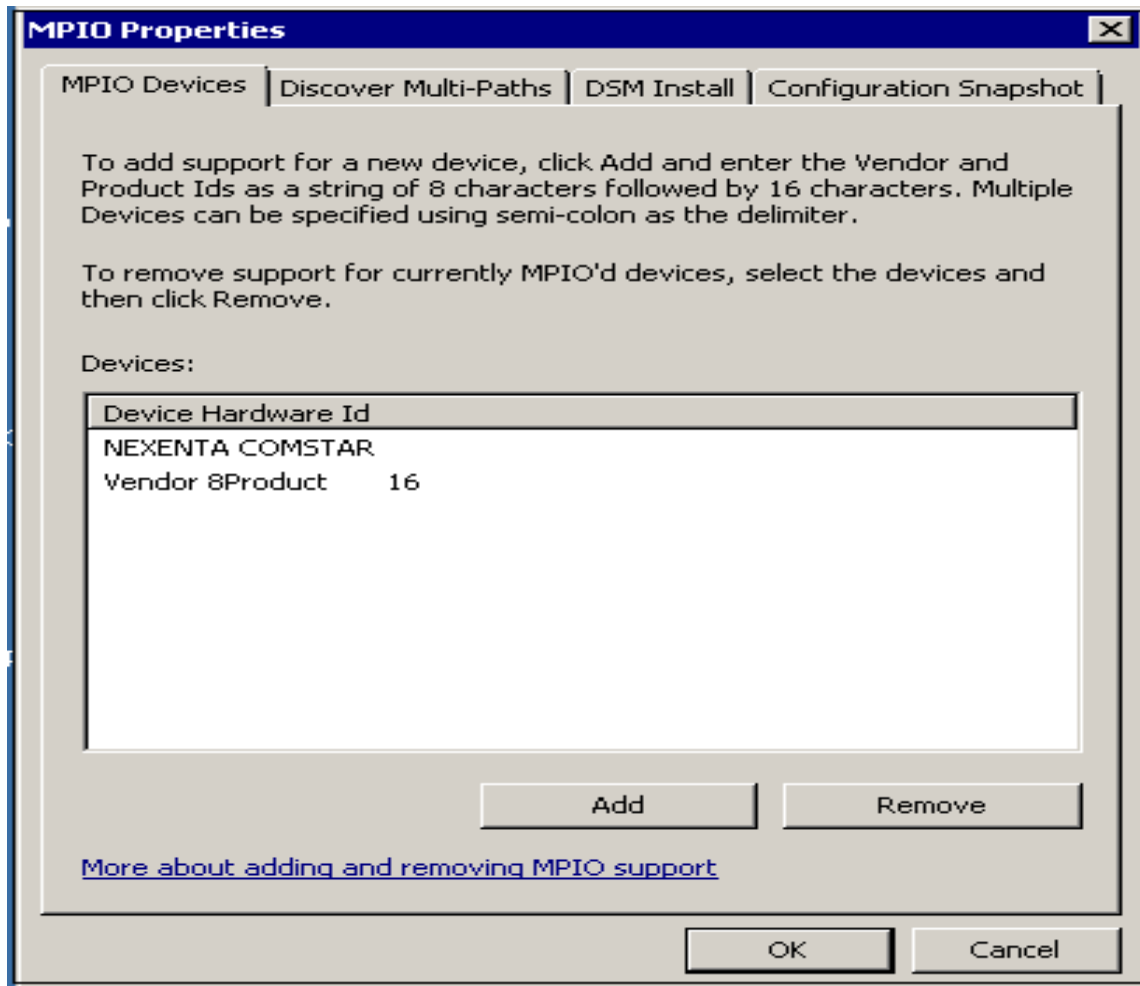

- 11. Administrative tools >> Server management >> Disk Management
- 12. Disks is available now – just need to be initialized them.

